

Resolution
#96-08-08 A

WHEREAS, Grant County has been petitioned to accept a portion of road in the Indian Hills Subdivision for inclusion into the Grant County Road System, for maintenance AND

WHEREAS, the road in the subdivision is dedicated for public use with a 60 foot right of way in the County Clerks records plat book #5 page 53 and book #6 page 8 and the road is defined more specifically as Cottonwood, south of Schiff Trail, to where it connects to Cottonwood off Cain Drive for .61 miles NOW

THEREFORE BE IT RESOLVED THAT THE BOARD OF GRANT COUNTY COMMISSIONERS did accept this portion of road in the Indian Hills Subdivision at their regular meeting of August 8, 1996.

DONE this 8th day of August 1996, by the Board of Grant County Commissioners.

BOARD OF COUNTY COMMISSIONS

Manuel T. Serna
MANUEL T. SERNA, CHAIRMAN

Zeke Santa Maria
ZEKE SANTA MARIA, MEMBER

Carl W. Scholl
CARL W. SCHOLL, MEMBER

ATTEST

Rena Madrid Cope
RENA MADRID COPE,
GRANT COUNTY CLERK AND RECORDER

STATE OF NEW MEXICO
County of Grant

I hereby certify that this instrument was filed for record on the 13 day of August, 19 96 at 1:57 o'clock P.M., and duly recorded in book 234 of the records of Misc at page 821-22

Witness my hand and seal of office
Rena Madrid Cope
COUNTY CLERK, GRANT CO., N.M.
Manuel T. Serna

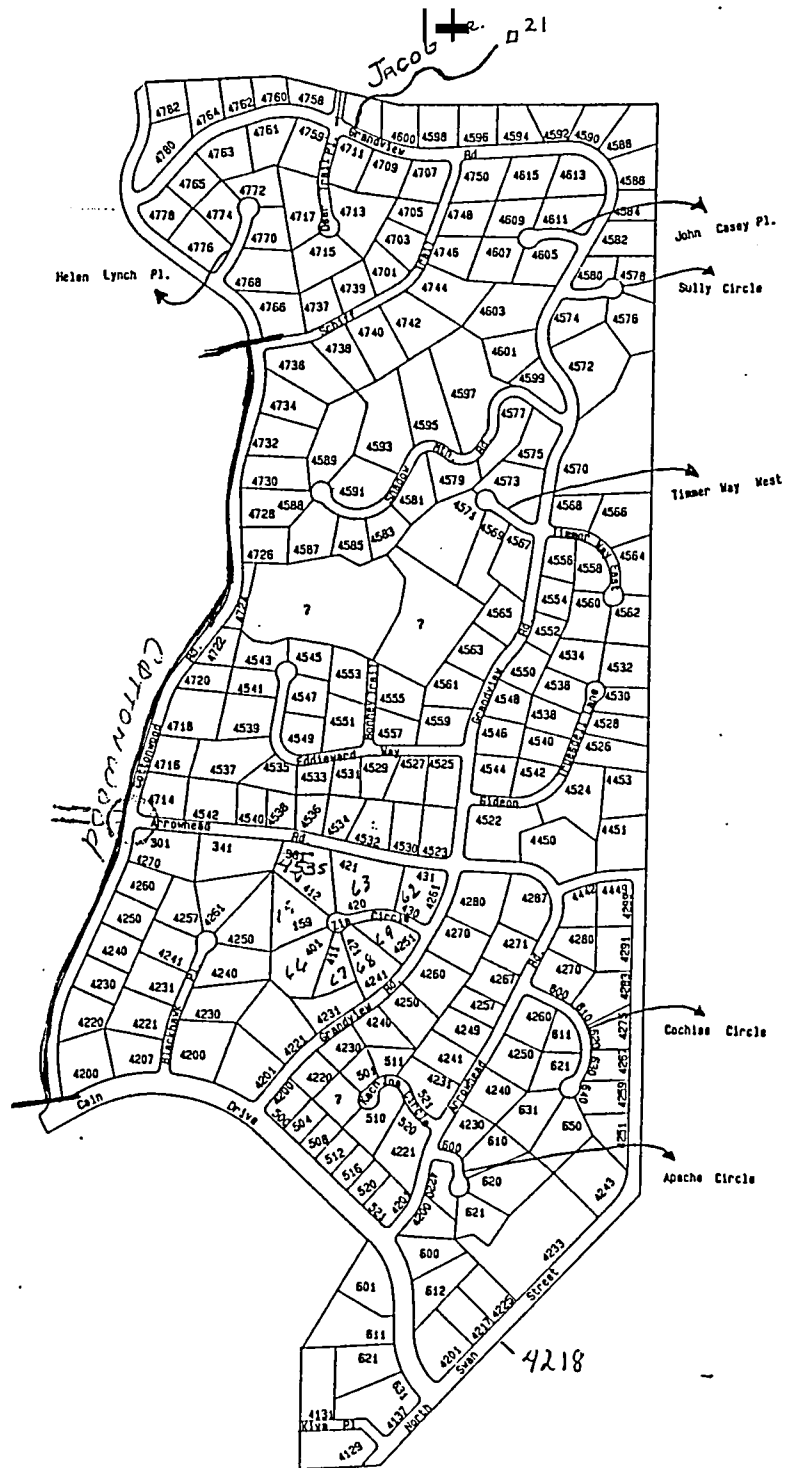

T17S, R14W, Sec.22&23



INDIAN HILLS, #3

1 INCH : 650 FEET

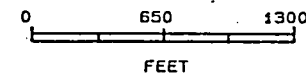

3402	3402.2	3402
3403	3403.2	3403
3403	3403	3403

T17S, R14W, Sec.26

3403.2
3222

39

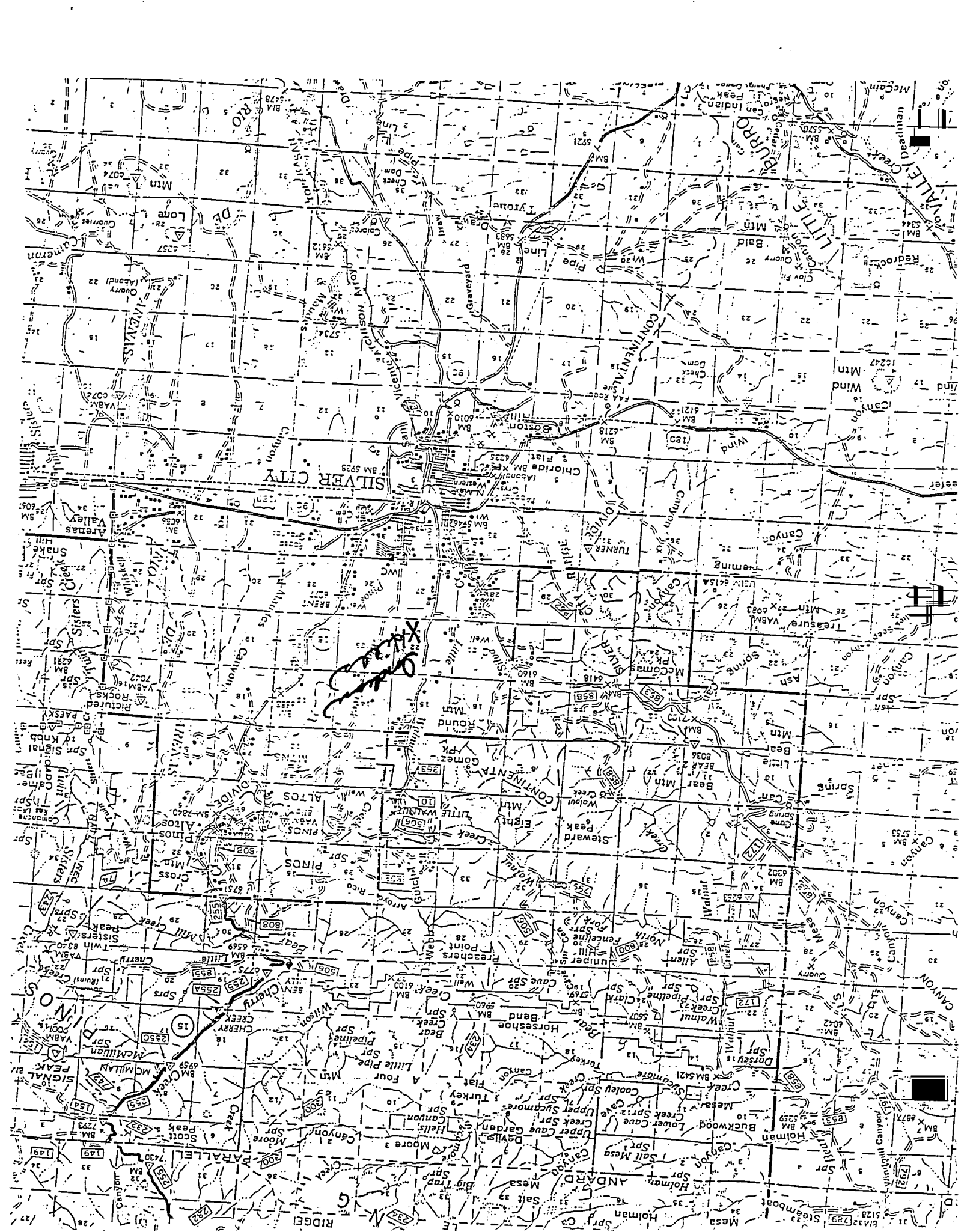

ENGINEERS INC

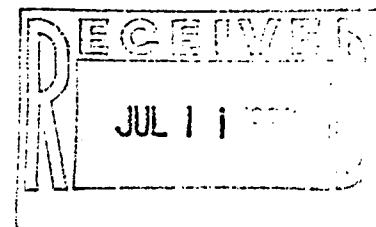

July 2, 1996

County of Grant
P.O. Box 1183
Silver City, NM 88062

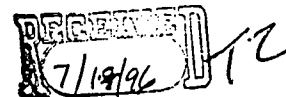

ATTENTION: Mr. Zamora, County Road Superintendent

RE: Anchor Ranch Subdivision
Cotton Wood Road South of Schiff Trail

Dear Tim,

It is recommended that the county accept the remainder of Cottonwood, south of Schiff Trail, to where it connects to cottonwood off Cain Drive.

We also recommend the owner provide re-platting of subdivision to allow the county to properly maintain the roadway, ditches and culverts.

The properties on west side of roadway north of Arrowhead/Palo Verde intersection were known to have a problem. The property on the southeast corner of Cottonwood and Schiff Trail had a similar problem.

We agree with Mr. Sanchez that the concrete placed on outlet side of triple culverts should be repaired with asphalt.

This area needs signs, delineators (at culverts) and guard-rails at triple culverts (both sides) and double culverts (west side) and other locations to be determined by County Road Dept.

Sincerely

Dan Estrada
Construction Manager

xc: Dave Maxwell
Dan Estrada
Fred Pineda
File

\\P:\94S572\7CN\7296LTR.DOC

<input type="checkbox"/> Box 5080	SILVER CITY, NM 88062	(505) 538-5395	<input type="checkbox"/>
<input type="checkbox"/> Box 908	DEMING, NM 88031	(505) 546-8021	<input type="checkbox"/>
<input type="checkbox"/> 609 5TH AVE.	SAFFORD, AZ 85546	(520) 428-1504	<input type="checkbox"/>
<input type="checkbox"/> Box 3440	ANTHONY, NM 88021	(505) 644-4120	<input type="checkbox"/>

<input type="checkbox"/> Box 826	TUCUMCARI, NM 88401	(505) 461-0181	<input type="checkbox"/>
<input type="checkbox"/> Box Y	SOCORRO, NM 87801	(505) 835-2195	<input type="checkbox"/>
<input type="checkbox"/> CIUDAD JUAREZ,	CHIH., MEXICO	011 52 16 29 37 47	<input type="checkbox"/>