

State of New Mexico
County of Grant

Resolution No. R-11-37

Revisions of Pinos Altos Fire District Boundaries

WHEREAS, the Pinos Altos Volunteer Fire Department (PAVFD) is charged with providing fire protection to the residents of its district; and

WHEREAS, the PAVFD has established a substation on LS Mesa with sufficient volunteer firefighters to operate said station; and

WHEREAS, the State of New Mexico will provide the PAVFD with additional funding to operate this substation provided that it is within their recognized district; and

WHEREAS, the PAVFD has requested that Grant County revise their district boundaries to include the populated area of LS Mesa in which the substation is located and for which the substation was intended to serve.

NOW, THEREFORE, BE IT RESOLVED by the Grant County Board of Commissioners that the following describes the revised and only district boundaries for the Pinos Altos Fire District:

TOWNSHIP 15 SOUTH, RANGE 13 WEST

Sections: All of: 19, 20, 29, 30, 31, 32, and

TOWNSHIP 16 SOUTH, RANGE 13 WEST

Sections: All of: 1 through 36, and

TOWNSHIP 16 SOUTH, RANGE 14 WEST

Sections: All of: 1 through 36, and

TOWNSHIP 16 SOUTH, RANGE 15 WEST

Sections: All of: 1 through 36, and

TOWNSHIP 16 SOUTH, RANGE 16 WEST

Sections: All of: 1, 12, 13, 24, and

TOWNSHIP 17 SOUTH, RANGE 13 WEST

Sections: All of: 4, 5, 6, 7, 8, 9, 18, and

TOWNSHIP 17 SOUTH, RANGE 14 WEST

Sections: All of: 1, 2, 3, 4, 5, 6, 7, 8, 9, 10, 11, 12, 13, 14, 15, 16, 17, 18, 24,
and N ½ of 19, N ½ of 20, N ½ of 21, SW ¼ of 21, N ½ of 22, N ½ of 23, NW ¼ of 28, and

TOWNSHIP 17 SOUTH, RANGE 15 WEST

Sections: All of: 1, 2, 3, 4, 10, 11, 12, 13 and 14.

Done this 10th day of November 2011, in Silver City, Grant County, New Mexico by the Grant County Board of Commissioners.

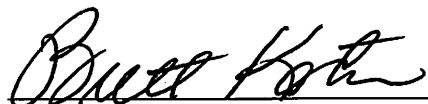

Brett Kasten, Chairman

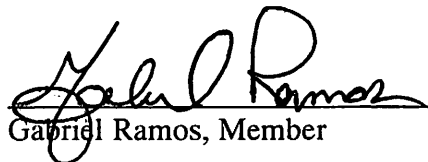

Gabriel Ramos, Member

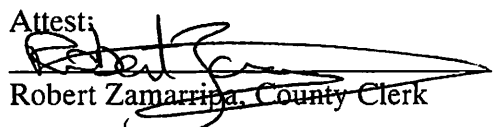

Christy Miller, Member

Attest:

Robert Zamarripa, County Clerk

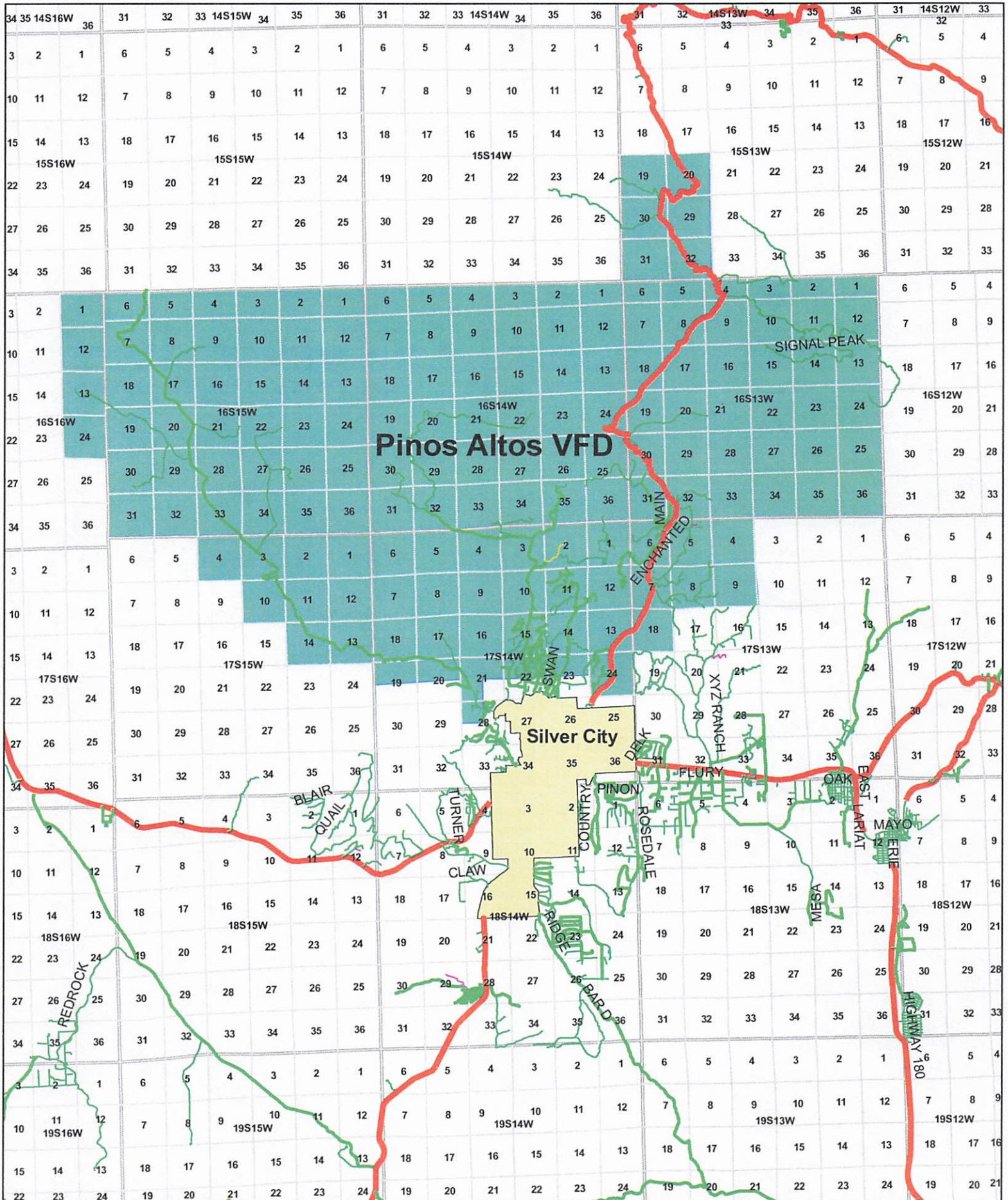
Pinos Altos Fire District Boundary



State of New Mexico
County of Grant

DRAFT Resolution

REVISION OF PINOS ALTOS FIRE DISTRICT BOUNDARIES (08/20/06)

WHEREAS, the Pinos Altos Volunteer Fire Department (PAVFD) is charged with providing fire protection to the residents of its district; and,

WHEREAS, the PAVFD has established a substation on LS Mesa with sufficient volunteer firefighters to operate said station; and,

WHEREAS, the State of New Mexico will provide the PAVFD with additional funding to operate this substation provided it is within their recognized district; and,

WHEREAS, the PAVFD has requested that Grant County revise their district boundaries to include the populated area of LS Mesa in which the substation is located and for which the substation was intended to serve.

NOW THEREFORE, BE IT RESOLVED by the Grant County Board of Commissioners that the following describes the revised and only district boundaries for the Pinos Altos Fire District:

TOWNSHIP 15 SOUTH, RANGE 13 WEST

Sections: All of: 19, 20, 29, 30, 31, 32, and

TOWNSHIP 16 SOUTH, RANGE 13 WEST

Sections: All of: 1 through 36, and

TOWNSHIP 16 SOUTH, RANGE 14 WEST

Sections: All of: 1 through 36, and

TOWNSHIP 16 SOUTH, RANGE 15 WEST

Sections: All of: 1 through 36, and

TOWNSHIP 16 SOUTH, RANGE 16 WEST

Sections: All of: 1, 12, 13, 24, and

TOWNSHIP 17 SOUTH, RANGE 13 WEST

Sections: All of: 4, 5, 6, 7, 8, 9, 18, and

TOWNSHIP 17 SOUTH, RANGE 14 WEST

Sections: All of: 1, 2, 3, 4, 5, 6, 7, 8, 9, 10, 11, 12, 13, 14, 15, 16, 17, 18, 24,
and N $\frac{1}{2}$ of 19, N $\frac{1}{2}$ of 20, N $\frac{1}{2}$ of 21, SW $\frac{1}{4}$ of 21, N $\frac{1}{2}$ of 22, N $\frac{1}{2}$ of 23, NW $\frac{1}{4}$ of 28, and

TOWNSHIP 17 SOUTH, RANGE 15 WEST

Sections: All of: 1, 2, 3, 4, 10, 11, 12, 13 and 14.